

ELBOW PARK COMMUNITY- STORAGE BUILDING

800 34 AVENUE SW
CALGARY, ALBERTA



PROJECT

ELBOW PARK COMMUNITY-
STORAGE BUILDING

STAMP

ISSUED:

NO.	ISSUE	DATE
01	ISSUE FOR REVIEW	03/08/2021
02	ISSUE FOR REVIEW	03/11/2021
03	ISSUE FOR TENDER	03/24/2021
04	ISSUE FOR DP	06/13/2021

NOTES

DRAWING LISTS:

ARCHITECTURAL	
A.00	COVER PAGE
A.01	GENERAL NOTES
A.02	SITE ANALYSIS
A.03	EXISTING SITE PLAN
A.04	PROPOSED SITE PLAN
A.05	CLOSE UP-PROPOSED SITE PLAN
A.06	PROPOSED FOUNDATION PLAN
A.07	PROPOSED MAIN FLOOR PLAN
A.08	PROPOSED ROOF PLAN
A.09	PROPOSED ELEVATIONS
A.10	PROPOSED ELEVATIONS
A.11	PROPOSED ELEVATIONS
A.12	PROPOSED ELEVATIONS
A.13	PROPOSED CROSS SECTION
A.14	PROPOSED DOOR-WINDOW SCHEDULE
A.15	PROPOSED TYPICAL DETAILS
A.16	PROPOSED TYPICAL DETAILS
A.17	PROPOSED TYPICAL DETAILS

ELECTRICAL	
E.01	PROPOSED MAIN FLOOR PLAN

STRUCTURAL	
S.01	PROPOSED DETAIL
S.02	PROPOSED DETAIL
S.03	PROPOSED DETAIL

DRAWING INFORMATION:

CLIENT: ELBOW PARK COMMUNITY
ADDRESS: 800 34 AVENUE SW
LOCATION: CALGARY, ALBERTA
DRAWN BY: KT
LEGAL PLAN: / BLK:/ LOT 7170 AN

DRAWING NO: 00
DRAWING TITLE: COVERPAGE
SHEET: A.00
SCALE: NTS
REV. 0



1 SATELLITE VIEW
A.02



2 SITE MAP
A.02

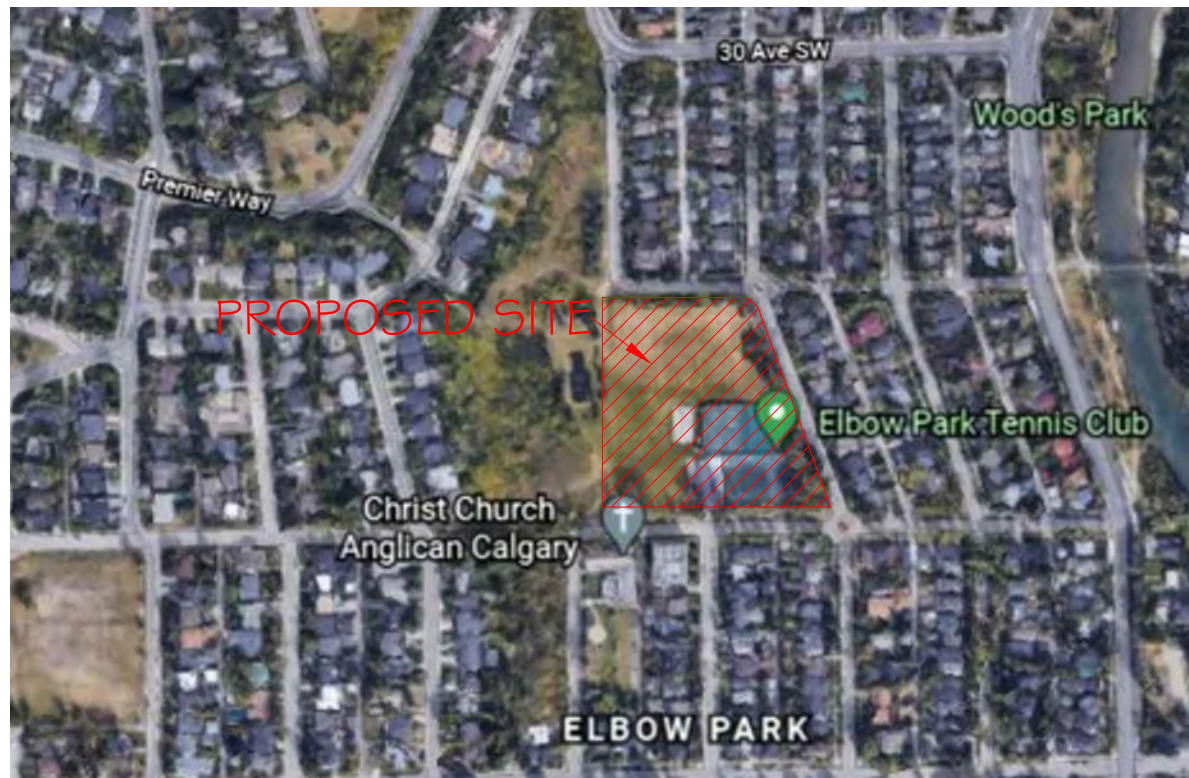

3 SATELLITE VIEW- CLOSE UP
A.02



4 AREA VIEW
A.02

PROJECT

ELBOW PARK COMMUNITY-
STORAGE BUILDING

STAMP

ISSUED:

NO.	ISSUE	DATE
01	ISSUE FOR REVIEW	03/08/2021
02	ISSUE FOR REVIEW	03/11/2021
03	ISSUE FOR TENDER	03/24/2021
04	ISSUE FOR DP	06/13/2021

NOTES

DRAWING INFORMATION:

CLIENT: ELBOW PARK COMMUNITY
ADDRESS: 800 34 AVENUE SW
LOCATION: CALGARY, ALBERTA
DRAWN BY: KT
LEGAL PLAN: / BLK:/ LOT 7170 AN

DRAWING NO: 00
DRAWING TITLE: SITE ANALYSIS
SHEET: A.02
SCALE: NTS
REV. 0

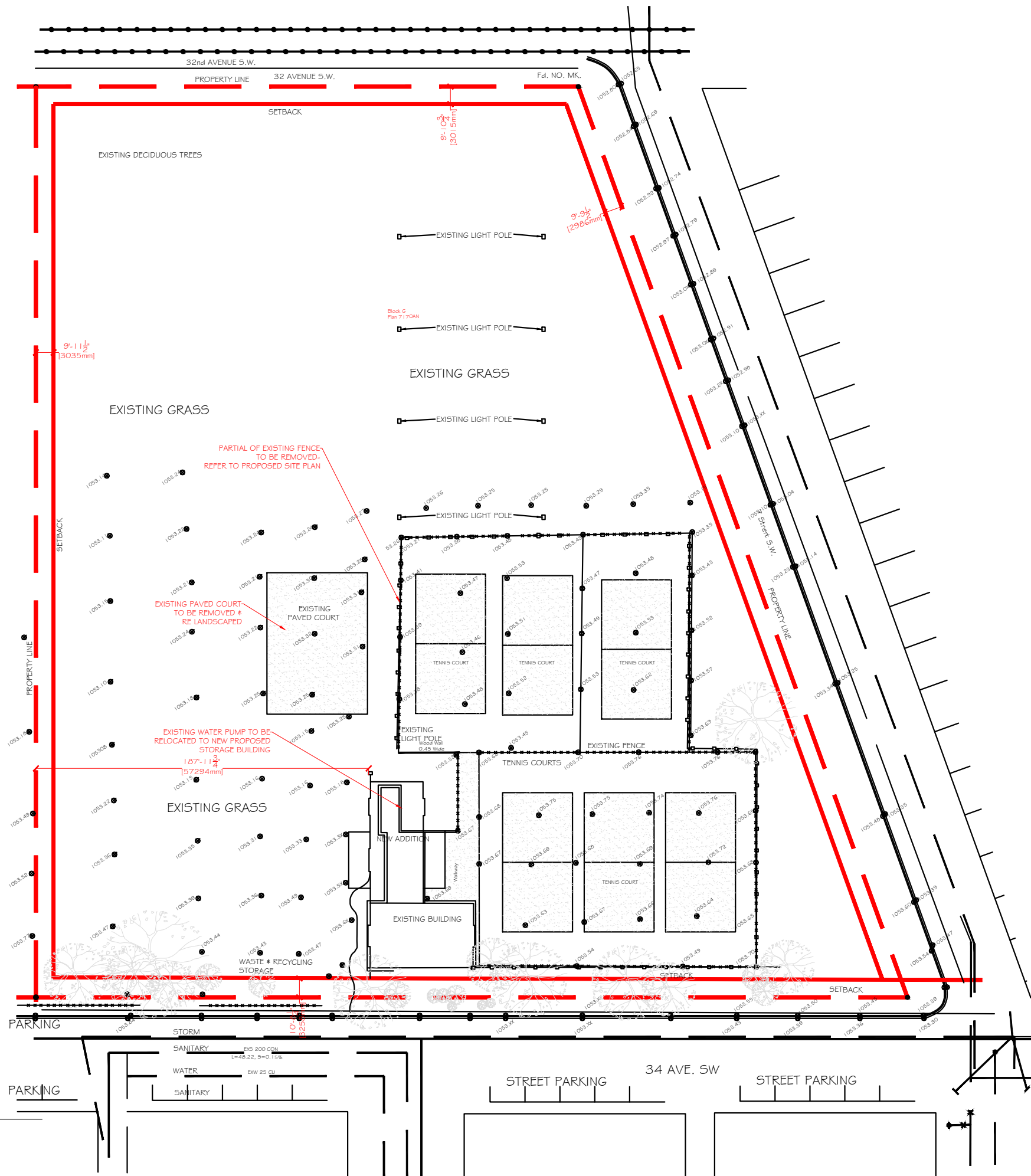

PROJECT

ELBOW PARK COMMUNITY-
STORAGE BUILDING

STAMP

ISSUED:

NO.	ISSUE	DATE
01	ISSUE FOR REVIEW	03/08/2021
02	ISSUE FOR REVIEW	03/11/2021
03	ISSUE FOR TENDER	03/24/2021
04	ISSUE FOR DP	06/13/2021

NOTES

DRAWING INFORMATION:

CLIENT: ELBOW PARK COMMUNITY
 ADDRESS: 800 34 AVENUE SW
 LOCATION: CALGARY, ALBERTA
 DRAWN BY: KT
 LEGAL PLAN: / BLK./ LOT 7170 AN

DRAWING NO: 01
 DRAWING TITLE: EXISTING SITE PLAN
 SHEET: A.03
 SCALE: 1/64"= 1'0"
 REV. 0

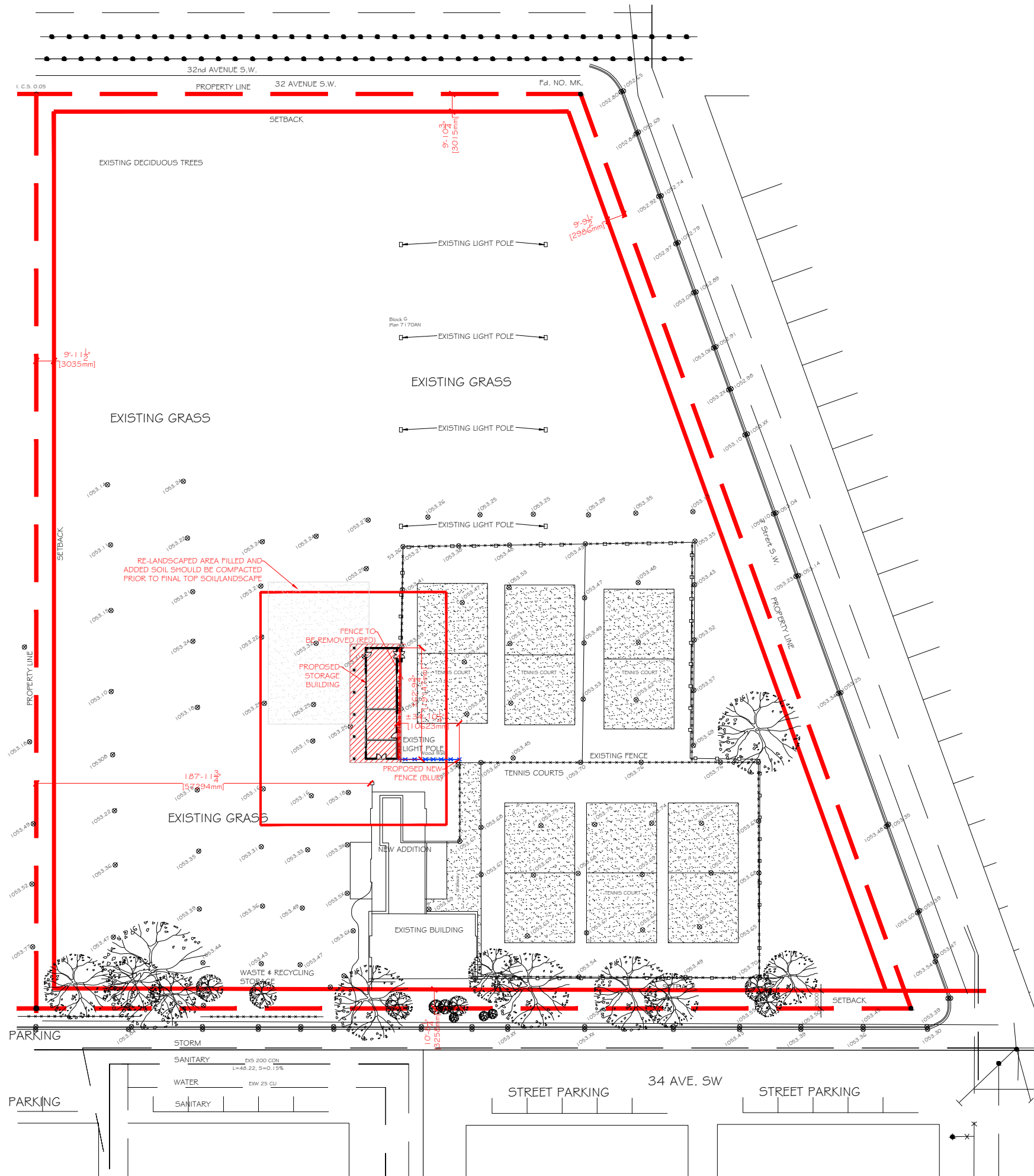

PROJECT

ELBOW PARK COMMUNITY-
STORAGE BUILDING

STAMP

ISSUED:

NO.	ISSUE	DATE
01	ISSUE FOR REVIEW	03/08/2021
02	ISSUE FOR REVIEW	03/11/2021
03	ISSUE FOR TENDER	03/24/2021
04	ISSUE FOR DP	06/13/2021

NOTES

DRAWING INFORMATION:

CLIENT: ELBOW PARK COMMUNITY
 ADDRESS: 800 34 AVENUE SW
 LOCATION: CALGARY, ALBERTA
 DRAWN BY: KT
 LEGAL PLAN: / BLK:/ LOT 7170 AN

DRAWING NO: 02
 DRAWING TITLE: PROPOSED SITE PLAN
 SHEET: A.04
 SCALE: 1/64"=1'0"
 REV. 0



PROJECT

ELBOW PARK COMMUNITY-
STORAGE BUILDING

STAMP

ISSUED:

NO.	ISSUE	DATE
01	ISSUE FOR REVIEW	03/08/2021
02	ISSUE FOR REVIEW	03/11/2021
03	ISSUE FOR TENDER	03/24/2021
04	ISSUE FOR DP	06/13/2021

NOTES

DRAWING INFORMATION:

CLIENT: ELBOW PARK COMMUNITY
ADDRESS: 800 34 AVENUE SW
LOCATION: CALGARY, ALBERTA
DRAWN BY: KT
LEGAL PLAN: / BLK:/ LOT 7170 AN

DRAWING NO: 03
DRAWING TITLE: PROPOSED SITE PLAN
SHEET: A.05
SCALE: 1/16"=1'0"
REV. 0

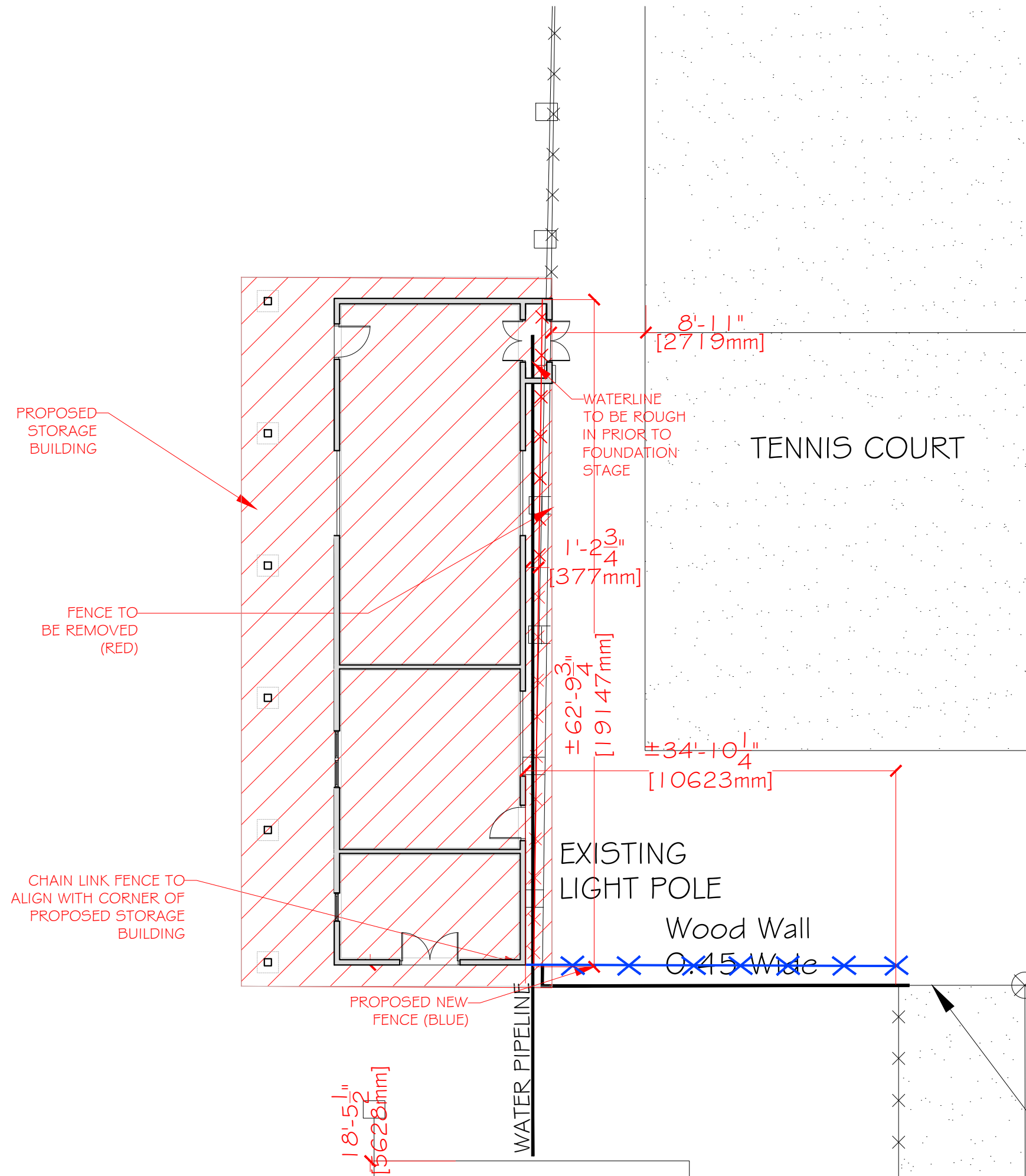

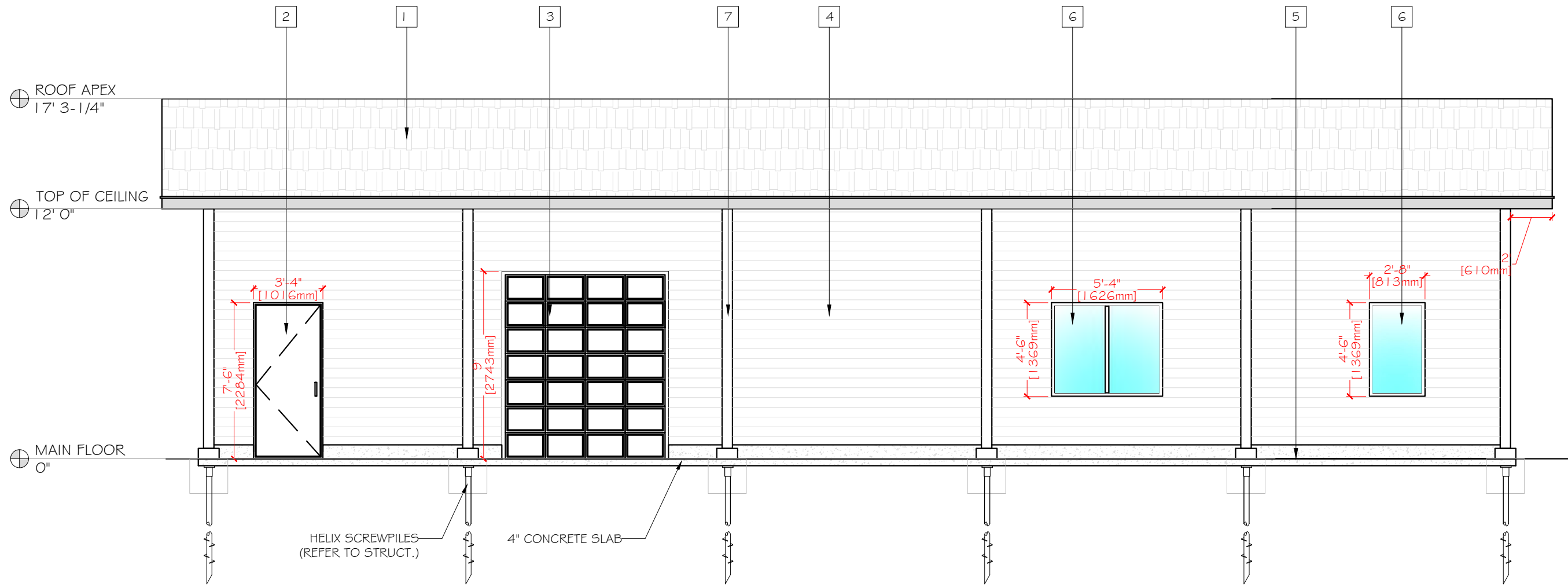

PROJECT

ELBOW PARK COMMUNITY-
STORAGE BUILDING

STAMP

ISSUED:

NO.	ISSUE	DATE
01	ISSUE FOR REVIEW	03/08/2021
02	ISSUE FOR REVIEW	03/11/2021
03	ISSUE FOR TENDER	03/24/2021
04	ISSUE FOR DP	06/13/2021

NOTES

DRAWING INFORMATION:

CLIENT: ELBOW PARK COMMUNITY
 ADDRESS: 800 34 AVENUE SW
 LOCATION: CALGARY, ALBERTA
 DRAWN BY: KT
 LEGAL PLAN: / BLK:/ LOT 7170 AN

DRAWING NO: 07
 DRAWING TITLE: PROPOSED ELEVATIONS
 SHEET: A.09
 SCALE: 3/16"= 1'0"
 REV. 0

MATERIAL LEGEND:

1	BLACK ASPHALT SHINGLE-TO MATCH EXISTING STRUCTURE
2	BLACK PRESSED STEEL DOOR WITH BLACK BATTEN BOARD-TO MATCH EXISTING STRUCTURE
3	BLACK STEEL OVERHEAD DOOR-TO MATCH EXISTING STRUCTURE
4	HORIZONTAL HARDIE BOARD SIDING-TO MATCH EXISTING STRUCTURE
5	CONCRETE FOOTING-TO MATCH EXISTING STRUCTURE
6	WHITE VINYL WINDOW WITH BLACK BATTEN BOARD- TO MATCH EXISTING STRUCTURE
7	8" CEDAR POST TO MATCH EXISTING



PROJECT

ELBOW PARK COMMUNITY-
STORAGE BUILDING

STAMP

ISSUED:

NO.	ISSUE	DATE
01	ISSUE FOR REVIEW	03/08/2021
02	ISSUE FOR REVIEW	03/11/2021
03	ISSUE FOR TENDER	03/24/2021
04	ISSUE FOR DP	06/13/2021

NOTES

DRAWING INFORMATION:

CLIENT: ELBOW PARK COMMUNITY
ADDRESS: 800 34 AVENUE SW
LOCATION: CALGARY, ALBERTA
DRAWN BY: KT
LEGAL PLAN: / BLK:/ LOT 7170 AN

DRAWING NO: 08
DRAWING TITLE: PROPOSED ELEVATIONS
SHEET: A.10
SCALE: 3/16"= 1'0"
REV. 0

MATERIAL LEGEND:

1	BLACK ASPHALT SHINGLE-TO MATCH EXISTING STRUCTURE
2	BLACK PRESSED STEEL DOOR WITH BLACK BATTEN BOARD-TO MATCH EXISTING STRUCTURE
3	BLACK STEEL OVERHEAD DOOR-TO MATCH EXISTING STRUCTURE
4	HORIZONTAL HARDIE BOARD SIDING-TO MATCH EXISTING STRUCTURE
5	CONCRETE FOOTING-TO MATCH EXISTING STRUCTURE
6	WHITE VINYL WINDOW WITH BLACK BATTEN BOARD- TO MATCH EXISTING STRUCTURE
7	8" CEDAR POST TO MATCH EXISTING

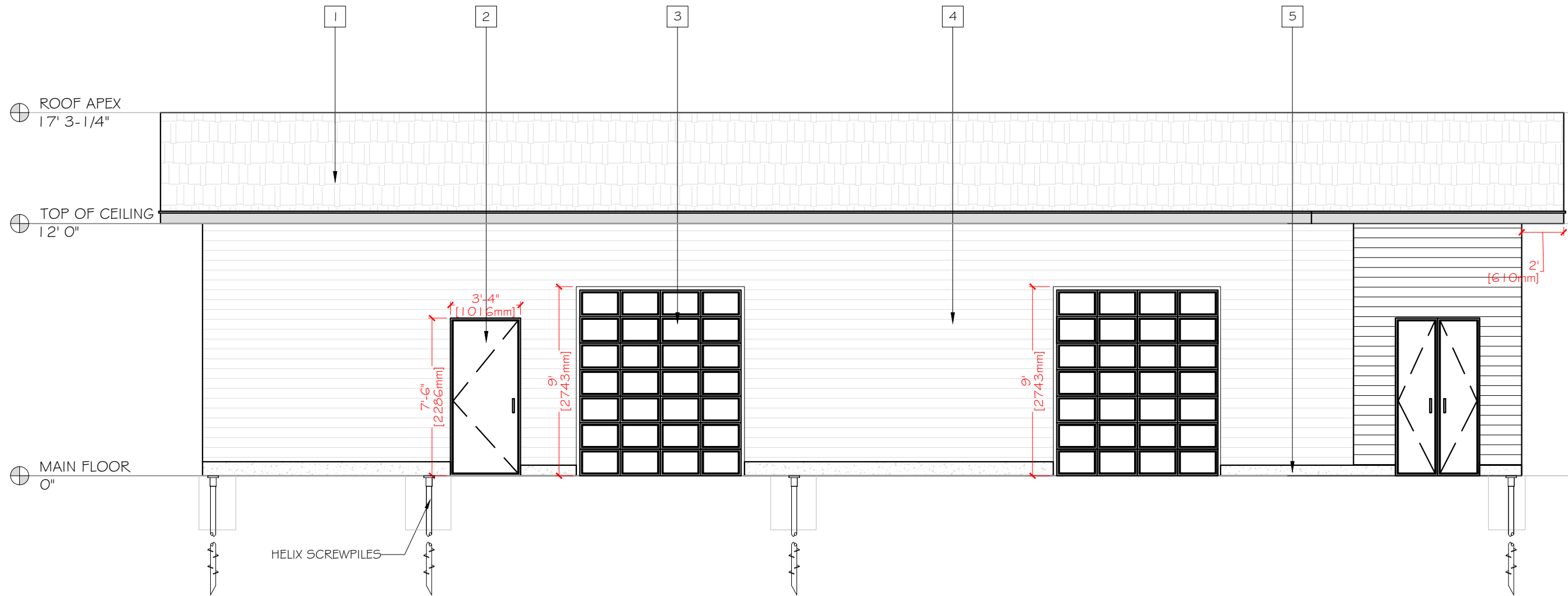

PROJECT

ELBOW PARK COMMUNITY-
STORAGE BUILDING

STAMP

ISSUED:

NO.	ISSUE	DATE
01	ISSUE FOR REVIEW	03/08/2021
02	ISSUE FOR REVIEW	03/11/2021
03	ISSUE FOR TENDER	03/24/2021
04	ISSUE FOR DP	06/13/2021

NOTES

DRAWING INFORMATION:

CLIENT: ELBOW PARK COMMUNITY
 ADDRESS: 800 34 AVENUE SW
 LOCATION: CALGARY, ALBERTA
 DRAWN BY: KT
 LEGAL PLAN: / BLK:/ LOT 7170 AN

DRAWING NO: 09
 DRAWING TITLE: PROPOSED ELEVATIONS
 SHEET: A.11
 SCALE: 3/16" = 1'0"
 REV. 0

MATERIAL LEGEND:

1	BLACK ASPHALT SHINGLE-TO MATCH EXISTING STRUCTURE
2	BLACK PRESSED STEEL DOOR WITH BLACK BATTEN BOARD-TO MATCH EXISTING STRUCTURE
3	BLACK STEEL OVERHEAD DOOR-TO MATCH EXISTING STRUCTURE
4	HORIZONTAL HARDIE BOARD SIDING-TO MATCH EXISTING STRUCTURE
5	CONCRETE FOOTING-TO MATCH EXISTING STRUCTURE
6	WHITE VINYL WINDOW WITH BLACK BATTEN BOARD- TO MATCH EXISTING STRUCTURE
7	8" CEDAR POST TO MATCH EXISTING

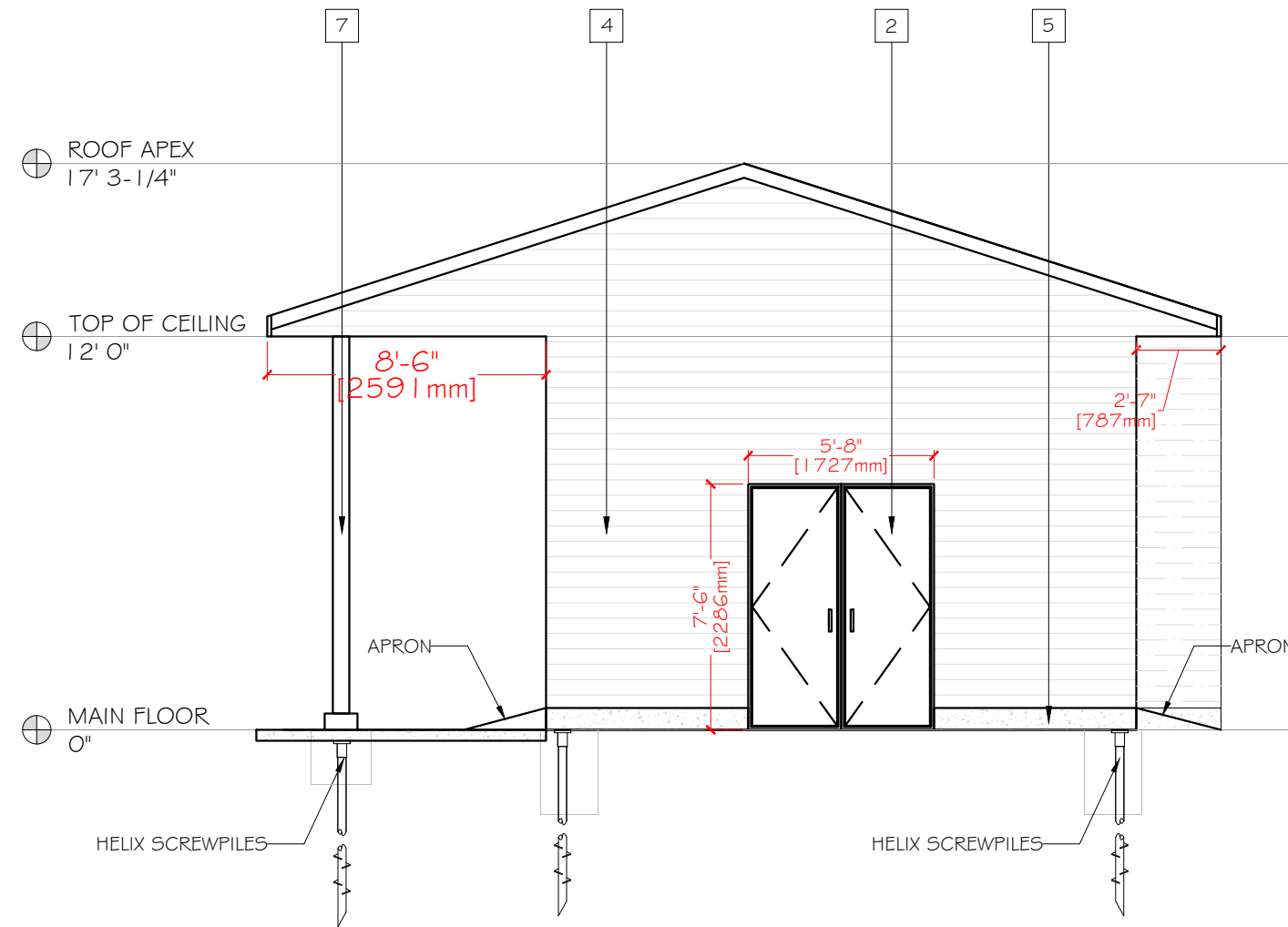

PROJECT

ELBOW PARK COMMUNITY-
STORAGE BUILDING

STAMP

ISSUED:

NO.	ISSUE	DATE
01	ISSUE FOR REVIEW	03/08/2021
02	ISSUE FOR REVIEW	03/11/2021
03	ISSUE FOR TENDER	03/24/2021
04	ISSUE FOR DP	06/13/2021

NOTES

DRAWING INFORMATION:

CLIENT: ELBOW PARK COMMUNITY
 ADDRESS: 800 34 AVENUE SW
 LOCATION: CALGARY, ALBERTA
 DRAWN BY: KT
 LEGAL PLAN: / BLK:/ LOT 7170 AN

DRAWING NO: 10
 DRAWING TITLE: PROPOSED ELEVATIONS
 SHEET: A.12
 SCALE: 3/16"= 1'0"
 REV. 0

MATERIAL LEGEND:

1	BLACK ASPHALT SHINGLE-TO MATCH EXISTING STRUCTURE
2	BLACK PRESSED STEEL DOOR WITH BLACK BATTEN BOARD-TO MATCH EXISTING STRUCTURE
3	BLACK STEEL OVERHEAD DOOR-TO MATCH EXISTING STRUCTURE
4	HORIZONTAL HARDIE BOARD SIDING-TO MATCH EXISTING STRUCTURE
5	CONCRETE FOOTING-TO MATCH EXISTING STRUCTURE
6	WHITE VINYL WINDOW WITH BLACK BATTEN BOARD- TO MATCH EXISTING STRUCTURE
7	8" CEDAR POST TO MATCH EXISTING